

489
 181
 307 1/2
 1325 1/2
 20
 9710
 106 / 3215200 / 307 1/2
 188 1/2
 19
 318
 1908
 1272
 164
 318

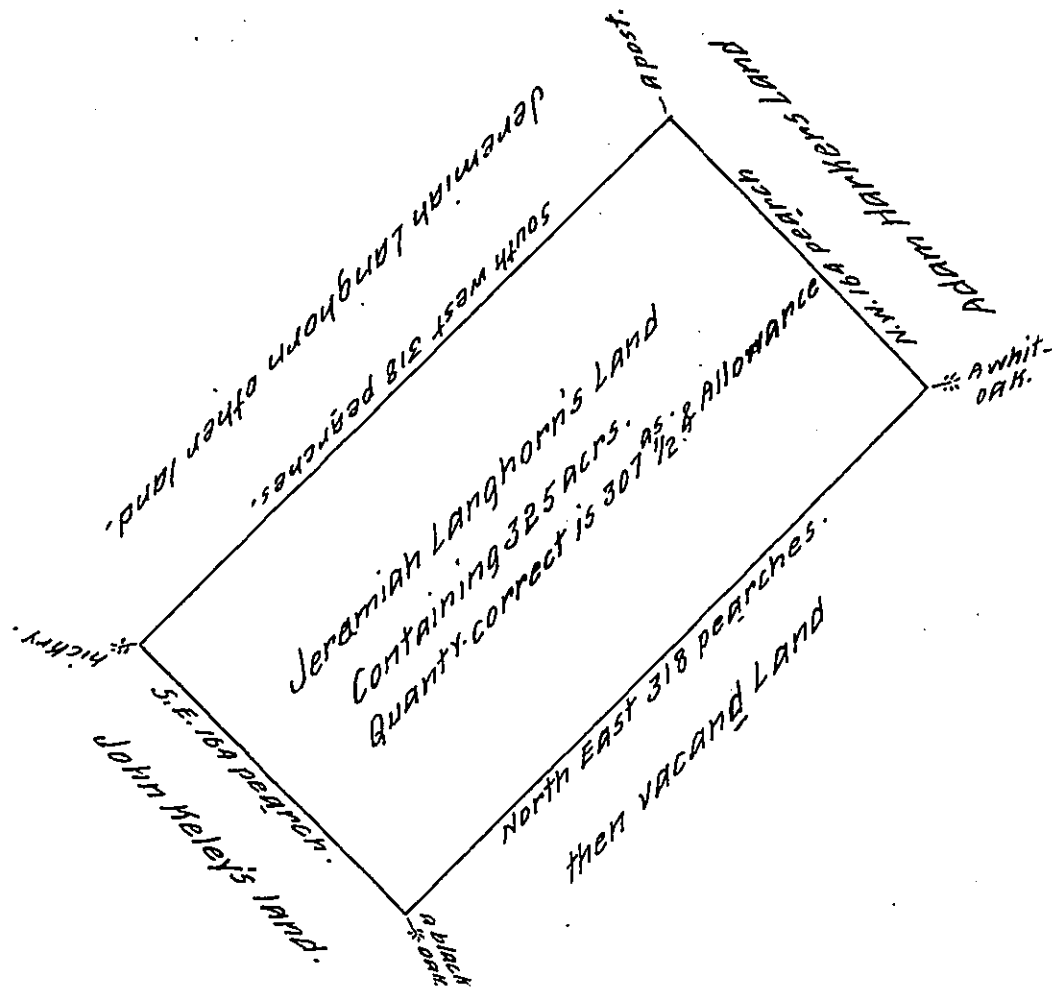

Robert Sanders

in Right of Robert Sanders

This Tract of Land Surveyed to Jeremiah Langhorn near Hilton in the County of Bucks By virtue of a warrant berin dat the _____

Begining at a Hickry Standing in the line of Joh Kelly's land then South East one hundred and sixty fower pearches to a marked black oak by the said Kelly's land then north East three hundred and Eighteen pearches to a whit oak then north west one hundred and sixty fower pearches to a post then South west by Jeramiah's other land three hundred and Eighteen pearches to the place of begining. Containing three hundred and twenty five acres. Surveyed the 15th of the 6th month 1730 by John Chapman, de survr.

Accepted &c. in pursuance of a Warrant dated the 21st of December 1739. Returned &c. ye 12th of April, 1740. Together with another Tract in Do. right containg 181^a 85^p.

IN TESTIMONY that the above is a copy of the original remaining on file in the Department of Internal Affairs of Pennsylvania, made conformably to an Act of Assembly approved the 16th day of February, 1833, I have hereunto set my Hand and caused the Seal of said Department to be affixed at Harrisburg, this twenty first day of April. 1909 -

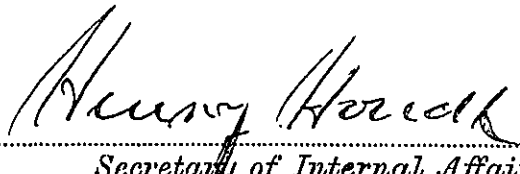
 Secretary of Internal Affairs.